SARABANDE

BWV 1002

J: S. BACH
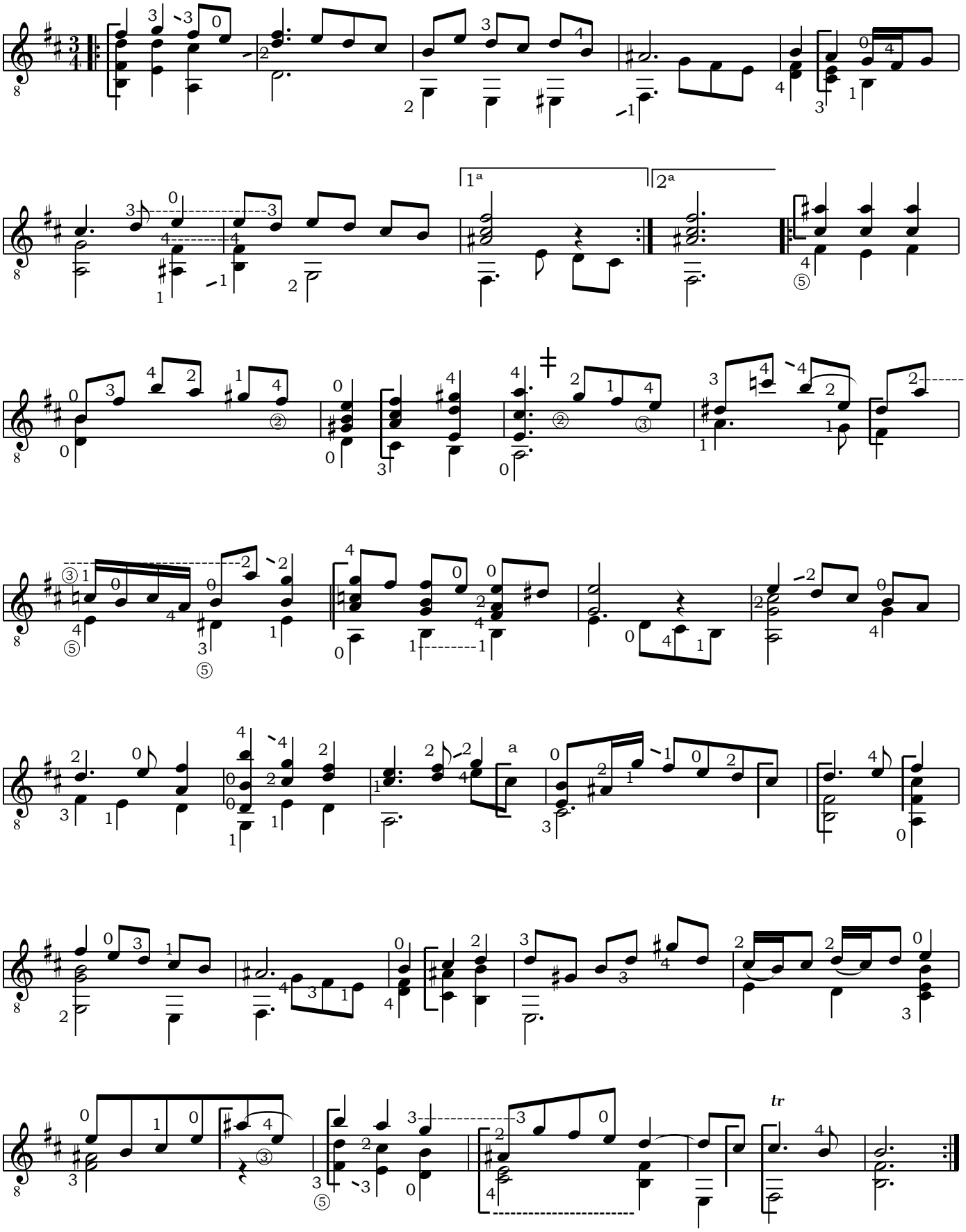
Transc: Marcos Villanueva